

ISSUE

Issued for Permit
08.05.2016

PROJECT: 16-018

Hampton Inn & Suites

New Stanton, PA 15672

OWNER

Stanton Hospitality LLC

52 Blueberry Lane,
Grove City, PA 16127

THESE DRAWINGS ARE FOR REVIEW OF DESIGN AND SCOPE DESCRIPTION ONLY. NO REPRESENTATION IS MADE TO THE ACCURACY OF THE DRAWINGS WITH RESPECT TO EXISTING DIMENSIONS OR CONDITIONS. ALL CONSULTANTS AND CONTRACTORS MUST VERIFY ANY AND ALL DIMENSIONS AND CONDITIONS WHICH ARE CRITICAL TO THEIR WORK. THESE DRAWINGS ARE INSTRUMENTS OF SERVICE AND ARE THE INTELLECTUAL PROPERTY OF JMAC ARCHITECTS. ANY UNAUTHORIZED USE OR REPRODUCTION IS PROHIBITED.

[illegible]

No.	Issue Date	Project Status
-----	------------	----------------

Building Section

1/4" = 1'-0"

A-401

© 2016 JMAC Architects

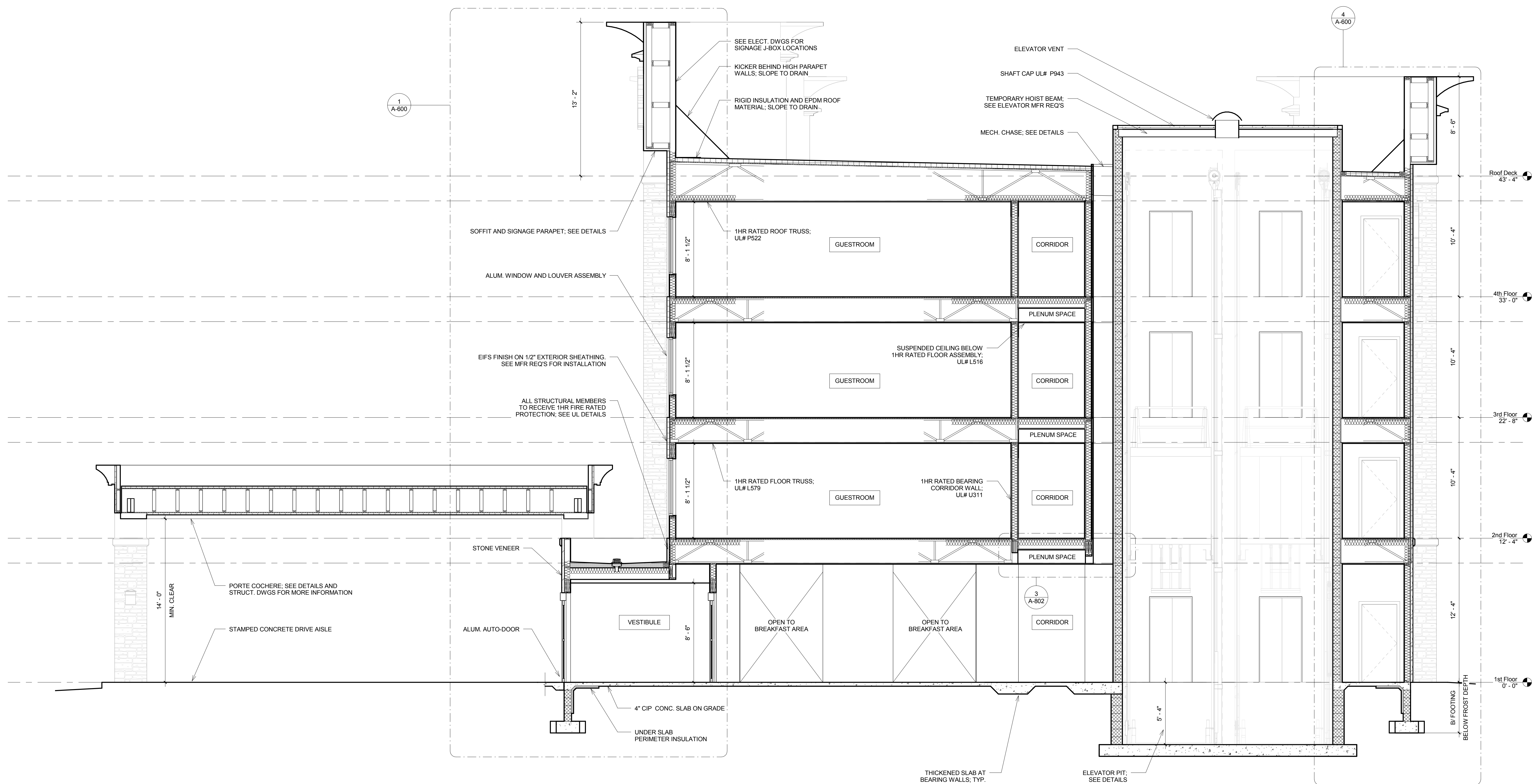

1 Building Section - Thru Lobby
1/4" = 1'-0"

INSULATION SCHEDULE

FOUNDATION WALLS:	R-10, RIGID FOR 24" HORIZ. & 24" VERT.
EXTERIOR WALLS:	R-19, BATT (ASSEMBLY U-VALUE = 0.50) (PER IECC TABLE 502.1.2, 0.51 IS CODE MIN.)
ROOF:	R-13, BATT IN THE CAVITY, R-20 R-20, RIGID ABOVE THE SHEATHING
FLOOR:	3-1/2" MAX., (R-13)
INTERIOR WALLS:	3" MIN., (R-13) FOR ACOUSTICS ONLY